

Dertour

Ghid de rezervari

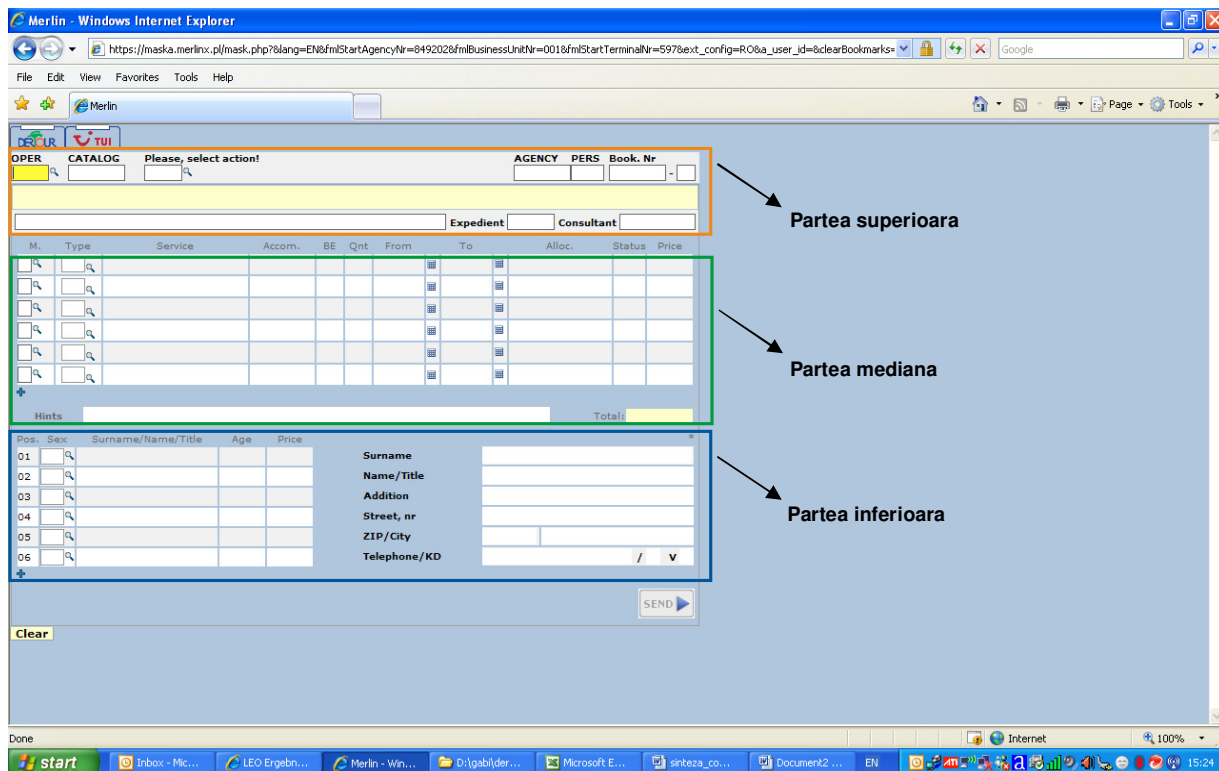

SINTEZA COMENZI CAMPURI DE ACTIUNE – MASCA REZERVARE MerlinX

Detalii partea superioara / masca rezervare		EXPLICATII
ENGLEZA (SISTEM)	GERMANA (CATALOAGE)	
OPER	= VERAN	cod touroperator: DERTOUR MEIER'S ADAC <i>DER</i> <i>MWR</i> <i>DER</i> <i>TOUR</i> <i>WELT</i> <i>ADAC</i>
CATALOG	= TRVLTYPE	
ACTION	= AKTIONEN	defineste comanda de executie (detaliat suplimentar) nr. agentiei (de la DER); nu este obligatoriu
AGENCY NO.	= AGNR	
PERSONS	= PERS	nr. total de persoane participante, inclusiv copiii/infantii; (max.18 pers. la hotel; max. 9 pers. la avion)
BOOK. NR.	= VORG (Vorgang)	nr. rezervarii - apare automat cand se face o rezervare ferma
<input type="text"/>	= Linie multifunctionala	Se foloseste pentru selectarea anumitor comenzi/cataloge
Consultant	= nume/cod pentru un anumit agent (pentru o identificare facila a rezervarilor)	

DETALII COMP ACTION

ACTION

- BA** (Buchungsanfrage) = cerere de rezervare
- verifica disponibilitati si tarifeaza unitatea ceruta (status/preț)
 - cauta un anumit hotel (la care se stie codul de rezervare)
 - cea mai buna metoda de a fi sigur ca hotelul solicitat este disponibil
- B** (Buchung) = rezervare ferma
- BI** (Buchungsinfo) = informatii despre rezervare (se solicita numai dupa comanda B)
- BM**
(Buchungsvormerkung) = Rezervare (se poate face pentru produsele neincarcate in sistem)
- B?** = Model de rezervare
- I** (Information) = Informatii despre un anumit serviciu din masca de rezervare
In campul KOS se marcheaza cu 'X' linia pe care se afla serviciul pentru care se solicita informatii
- D** (Darstellung) = afiseaza o rezervare ferma / la RESNO se introduce nr. de rezervare
- H**
(Vakanzprüfung einzelner Objekte) = afiseaza numarul de camere disponibile (inventory); numai dupa comanda BA
- | | | |
|-------------|---|-------------------------------|
| * | = | mai mult de 4 camere |
| 1-4 | = | numarul de camere disponibile |
| X | = | nu sunt camere disponibile |
| < | = | nu e zi de intrare / iesire |
- | | |
|----------|---------------------|
| Status | |
| ? | cerere (on request) |
| B | cerere fulger |
- G / HF**
(Beratungsvakanz für ein ganzes Zielgebiet) = **pentru cautare / hotel / rent a car / avion**
- afiseaza toate disponibilitatile pentru unitatile de cazare dintr-o **zona/localitate**
 - informatii despre localitate / hotel / categorie / catalog / pagina / tarife / status
 - la SERVICE CODE se introduce codul orasului (ex: VIE - Viena, SOF - Sofia)
 - la TYPE se introduc codurile H (hotel) / FW (case de vacanta, apartamente)
 - sortarea se face in ordinea crescatoare a pretului
- UA**
(Umbuchungsanfrage) = cerere de modificare a rezervarii
- U** (Umbuchung) = modificare ferma (rebooking)
- V** (Vorgangssuche) = vizualizeaza rezervarile efectuate
- SA** (Stornoanfrage) = cerere de stornare a rezervarii (cancelation request)
- S** (Storno) = stornare **ferma** / "+" pe prima cifra a numarului de rezervare (cancelation)
stornare **partiala** / "+" in campul M din dreptul liniei care se anuleaza

Detalii partea mediana / masca rezervare		EXPLICATII
ENGLEZA (SISTEM)	GERMANA (CATALOGUE)	
M	= -	Camp de marcare ('X') defineste tipul de serviciu cerut (detaliat suplimentar) cod evidenciat la fiecare unitate de serviciu in parte (catalog); EX. PAR 12345 ST defineste tipul de camera/serviciu (catalog), Format in general din 3-4 unitati; EX. DI G
TYPE (of service)	= ANF (Anforderung)	
SERVICE	= LEISTUNG	
ACCOM	= UNTERBR	
BE	= BE (Belegung)	nr. de persoane din camera
QNT	= ANZ (Anzahl)	
FROM	= VON	data de intrare (format ZZLLAA)
TO	= BIS	
ALLOC.	= TL-ZUORDNUNG	data iesire (ZZLLAA) sau numarul de nopti cumul de pers. din totalul pers. participante la serviciul linear (asociat cu tabelul de nume)
ST (Status)	= ST (Status)	status (<i>OK=Confirmat; RQ=Cerere; XX=Anulat</i>) pret linear
PRICE	= PREIS	
HINTS	= BEM (Bemerkung)	remarca catre touroperator / hotel; (de ex: VIP client)

EX	BE	QNT
2 SGL	1	2
1 TPL	3	1
3 DBL	2	3

DETALII COMP TYPE

TYPE (pe linie verticala)	
H (Hotel)	= hotel
FH (Ferienhotel)	= apartamente
FW (Ferienwohnung)	= case de vacanta
ZUB	= servicii suplimentare (nu se pot rezerva fara servicii de cazare)
F (Flug)	= avion
MW (Mietwagen)	= rent a car
R (Rundreise)	= circuit
K (Kreuzfahrt)	= croaziera
EK	= bilete
V (Versicherung)	= asigurare

Detalii partea inferioara (client) / masca rezervare		EXPLICATII
ENGLEZA (SISTEM)	GERMANA (CATALOGUE)	
Sex	= A (Address)	<i>H=Domn; D=Doamna; K=Copil / Infant + varsta (<12 ani → K; >12 ani → H/D)</i>
SURNAME	= VORNAME/NAME	nume familie / prenume; nu se admit spatii
AGE	= A/ERM (Ermässigung)	varsta (copil sau infant); nu data nasterii !!!
PRICE	= PREIS	pret total - acumularea preturilor liniare de pe coloana

MESAJE OPERARE SISTEM MerlinX (MELDUNGEN)

▪ Anf, Leistung, Unterbr. ist falsch oder fehlt	s-a introdus un cod gresit sau lipseste un cod la Type, Service sau Accommod.
▪ Anreisedatum fehlt oder ist nicht korrekt	Data calatoriei lipseste sau nu este corecta
▪ Anzahl der Reisenden oder Belegung ist falsch oder fehlt	Nr de pers. lipseste sau este incorect
▪ Bitte Leistungszeile markieren	Va rugam marcati linia dorita (pentru servicii) → campul 'Mark' trebuie bifat cu 'X'
▪ Bitte Belegung, ANZ(ahl) und TL-Zuordnung ueberpruefen	Va rugam sa verificati nr. persoanelor si asocierea acestora
▪ Bitte waehlen sie mindestens einen Fahrzeugtyp aus	Va rugam alegeti cel putin un tip de masina
▪ Buchung auf Anfrage möglich, bitte AKTION B verwenden	Rezervarea este on request, folositi comanda "B" pentru a rezerva ferm
▪ Buchung möglich, bitte Aktion "B" verwenden	Rezervarea este posibila, va rugam folositi comanda "B" pentru rezervarea ferma
▪ Buchung OK	Rezervare OK
▪ Buchungsdaten uebernommen, zum Buchen bitte kompletieren	Datele au fost introduse, pentru a rezerva, va rugam completati...(nume persoane)
▪ Darstellen ok	Afisare ok
▪ Diese Anmietstation ist nicht möglich	Aceasta statie de preluare nu este disponibila
▪ Falsche Eingabe fuer Flugsuche	Coduri eronate de cautare a zborurilor
▪ Falscher Abreisetag	Ziua de check-out nu este valabila (min. stay)
▪ Falscher Anreisetag	Ziua de check-in nu este valabila
▪ Falsche Ortsangabe	Codul destinatiei/orasului este gresit
▪ Keine letzte Reservierung gespeichert, Darstellen nicht moeglich	Nu s-a salvat ultima rezervare, afisarea nu este posibila
▪ Keine verfuegbaren Angebote vorhanden	Nu sunt oferte disponibile
▪ Keinen verfuegbaren Hinfluege gefunden	Nu sunt zboruri de dus disponibile
▪ Keinen verfuegbaren Rueckflug gefunden	la zborul de intoarcere nu sunt disponibilitati
▪ Kombination nicht erlaubt, Alternativ dargestellt	Combinatie nepermisa, alegeti o alternativa
▪ Leistung auf Anfrage, bitte Alternativen beachten	Serviciu on request/nu este disponibil, va rugam selectati o alternativa
▪ Leistung nicht verfuegbar, leider keine Alternative im Zielgebiet	Nu sunt disponibilitati, nici o alternativa in regiune
▪ Pers./Kinder ab 12 Jahre mit Alterseingabe + Anrede D od. H buchen	Pers./copii peste 12 ani se rezerva cu D sau H
▪ Personenzahl ist falsch oder fehlt	Nr. de persoane nu este corect sau lipseste
▪ Produkt nicht einzeln buchbar	Produsul nu se poate rezerva individual
▪ Reiseart ist ungueltig oder fehlt	Touroperatorul nu este valabil / gresit
▪ Sonderzeichen nicht erlaubt	Semne speciale nepermise (spatiu/punct la introducerea numelor nu este permis)
▪ Storno ok	Anulare ok
▪ Unzulaessige Verpflegung	Tip de masa nepermis
▪ Unzulaessige Reisedaten	Date de calatorie nepermise
▪ Verbindung nicht im Veranstalterangebot enthalten	Aceasta conexiune nu se afla in oferta TO
▪ VON - BIS Datum fehlt oder ist nicht korrekt	Data de check-in/ out lipseste sau nu e corecta
▪ Vor einer Stornierung muss der Vorgang dargestellt werden	Pentru a se putea anula rezervarea trebuie mai intai sa se afiseze
▪ Zielgebiet nicht im Angebot	Destinatia nu se afla in oferta turoperatorului

Easy2book – pachet avion + hotel

Merlin - Windows Internet Explorer

https://maska.merlinx.pl/mask.php?lang=EN&fmlStartAgencyNr=849202&fmlBusinessUnitNr=001&fmlStartTerminalNr=812&ext_config=RO&a_user_id=&clearBookmarks=

File Edit View Favorites Tools Help

Merlin

OPER: DER CATALOG: TOUR Please, select action! G Flight/bus enquiry AGENCY PERS Book. Nr 2 -

Page: 1

M.	Type	Service	Accom.	BE	Qnt	From	To	Alloc.	Status	Price
<input type="checkbox"/>	F	FRA JFK				2011	7			
<input type="checkbox"/>										
<input type="checkbox"/>										
<input type="checkbox"/>										
<input type="checkbox"/>										

Hints

Total:

Pos. Sex Surname/Name/Title Age Price

01 Surname

02 Name/Title

03 Addition

04 Street, nr

05 ZIP/City

06 Telephone/KD / v

SEND

Clear

Done

start EASY 2 BOOK_Coman... Merlin - Windows Inte... EN 16:08

OPER: DER
CATALOG: TOUR
ACTION: KG
PERS: 2
TYPE: F (*zbor*)

SERVICE: Codul aviatic al localitatii de unde se pleaca si codul destinatiei
(*ex: FRA JFK Frankfurt – New York*)

FROM / TO: Data de plecare / Data de intoarcere

Pachet KG – Caracteristici

Selectati optiunile dorite si/sau mergeti mai departe cu **Vakanz**

Asa arata pachetul:

Annotations on the screenshot:

- Selectarea ofertei dorite →**: Points to the hotel list.
- Flugzeiten**: Points to the flight options section.
- Detalii de zbor**: Points to the flight details section.
- Alte companii**: Points to the 'Altern. Flug' section.
- Detalii hotel**: Points to the hotel details section.

Se selecteaza clasa de zbor → Merlin

Merlin - Windows Internet Explorer
 https://maska.merlinx.pl/mask.php

OPER: DER CATALOG: TOUR Please, select action! AGENCY: PERS: 2 Book. Nr: -

Expedit: Consultant:

M.	Type	Service	Accom.	BE	Qty	From	To	Alloc.	Status	Price
<input type="checkbox"/>	F	FRAJFK				201108	7			

Paketpreis inkl. Flug u. Kindererm. für eingetr. Personen u. Leistungen.
 HIN: 20.11.08 FRA - JFK RÜCK: 27.11.08 JFK - FRA PAKET-
 ORI NAME * UN V VON BIS KATALOG S. PREIS ST
 Linden, NJ Hampton Inn Lind 3 RI C 2011-2711 USA Kanada W 138 1404 OK

CARR KLASS INCL. KL. TARIF FÄLLIGKEIT PROV EUR ST
 DL I/T Rail&Fly ECO Festpreis 23 Tage v. Abreise 140 OK
 DAT CA OP ABR ANK KLASSE STOPS DAT CA OP ABR ANK KLASSE STOPS
 T 2011 DL 1110 1415 T9 2711 DL 1910 0930+1 T9

Markieren des gewünschten Hin- und Rückfluges und weiter auf Buchungsmaske

merlin Unterkürfte Altern Flug

Hints: Total: 1404 EUR

Se introduce in masca pachetul si se tarifeaza cu BA

Merlin - Windows Internet Explorer
 https://maska.merlinx.pl/mask.php

OPER: DER CATALOG: TOUR Please, select action! AGENCY: PERS: 2 Book. Nr: -

712 Buchung möglich, bitte AKTION "B" verwenden

Expedit: Consultant:

M.	Type	Service	Accom.	BE	Qty	From	To	Alloc.	Status	Price
<input type="checkbox"/>	F	FRA JFK DL FL	T522	1	2	201108	201108	1-2	OK	1404
<input type="checkbox"/>	F	JFK FRA DL FL	T522	1	2	271108	281108	1-2	OK	
<input type="checkbox"/>	H	NYC88126 AN	RIC	2	1	201108	271108	1-2	OK	

Vorz. DL0107 / T 20NOV FRA1110-1415JFK DL0106 / T 27NOV JFK1910-0930FRA+1
 Flug-
 saten:
 Kostenfrei stornierbar bis einschl. :101008

Hints: Total: 1404 EUR

Pos. Sex Surname/Name/Title Age Price

01
02
03
04
05
06

Surname
Name/Title
Addition
Street, nr
ZIP/City
Telephone/KD

SEND

Clear Production Test

**Pret total pachet
 (avion FRA NYC +
 cazare 7n) pt.2 pers.**

Easy 2 book – HOTEL

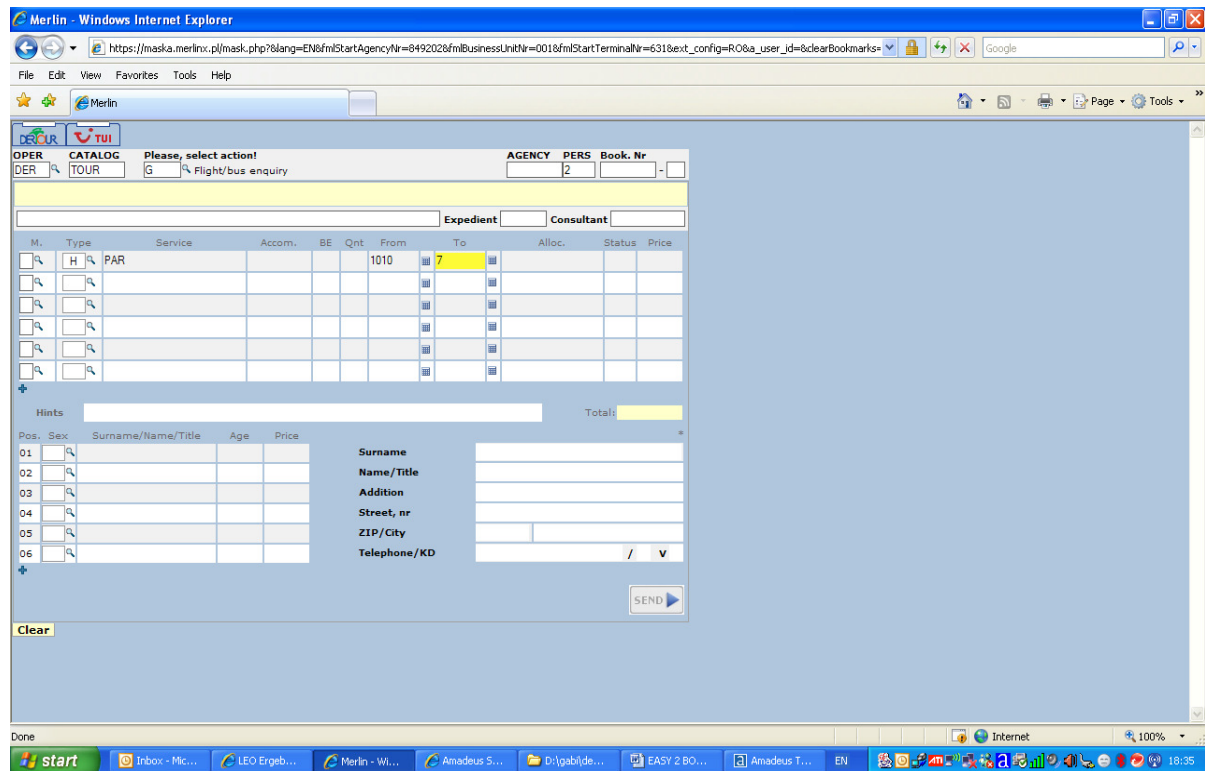

OPER: DER
CATALOG: TOUR
ACTION: G
PERS: 2 (numarul de persoane dintr-o camera)
TYPE: H
SERVICE: Codul aviatic al localitatii unde se doreste cazarea (ex: PAR)
 In cazul inchirierilor one-way se pune codul de unde se preia si
 cel de unde se preda masina
FROM / TO: check-in / check-out (numarul de nopti sau data)

Hotel – Caracteristici

In aceasta masca se pot identifica urmatoarele informatii:

- localitatea unde este situat hotelul (1)
- numele hotelului (2)
- categoria (3)
- tipul de camera si masa (4)
- catalogul (5)
- pagina din catalog (6)
- pretul total pentru intreaga perioada pentru tipul de camera respectiv (7)
- status-ul rezervarii (8)

De asemenea se pot selecta anumite caracteristici ale hotelurilor (*Customer Wishes*), sau se pot afla informatii despre hoteluri (*Info*)

Daca se bifeaza customer wishes

In aceasta masca se pot selecta: categoria de hotel si anumite tipuri de servicii (max 3 campuri se pot bifa); se merge mai departe cu **Vakanz**

INFORMATII DESPRE HOTEL

- OPER: DER, CATALOG: TOUR, Please, select action! G, Flight/bus enquiry
- AGENCY: 2, PERS: 2, Book. Nr: -
- Selected hotel: Hotel Scribe, 10.10.08-17.10.08, Kat.: DI, Deluxe DZ, Frühstück, 3.084 EUR
- Address: Hotel Scribe, 1, rue Scribe, F-75009 Paris, France, Tel. 0033-1-44712424

A secondary browser window titled "DERTOUR - Detailinformationen" is open, showing the hotel's website. An arrow points to this window with the label "Varianta in lb. ROM".

Pentru a incheia rezervarea → **Vakanz**, se selecteaza hotelul dorit, se introduce in masca cu Merlin; → **BA (tarifare)** → **B (rezervare ferma)** → **BI (info rez.)**

REZERVARE FERMA

M.	Type	Service	Accom.	BE	Qnt	From	To	Alloc.	Status	Price
H	PAR	PAR01057 ST	DIG	2	1	101108	171108	1-2	OK	648

Annotations on the screenshot include:

- NR. REZERVARE**: Points to the booking number 812413946.
- STATUS**: Points to the status OK.
- PRET TOTAL**: Points to the total price of 648 EUR.
- OPTION DATE**: Points to the red circle around "stornierbar bis einschl.:091008".
- DATA PRINTARE DOC.**: Points to the blue circle around "dokumentdruck vorges. am:161008".

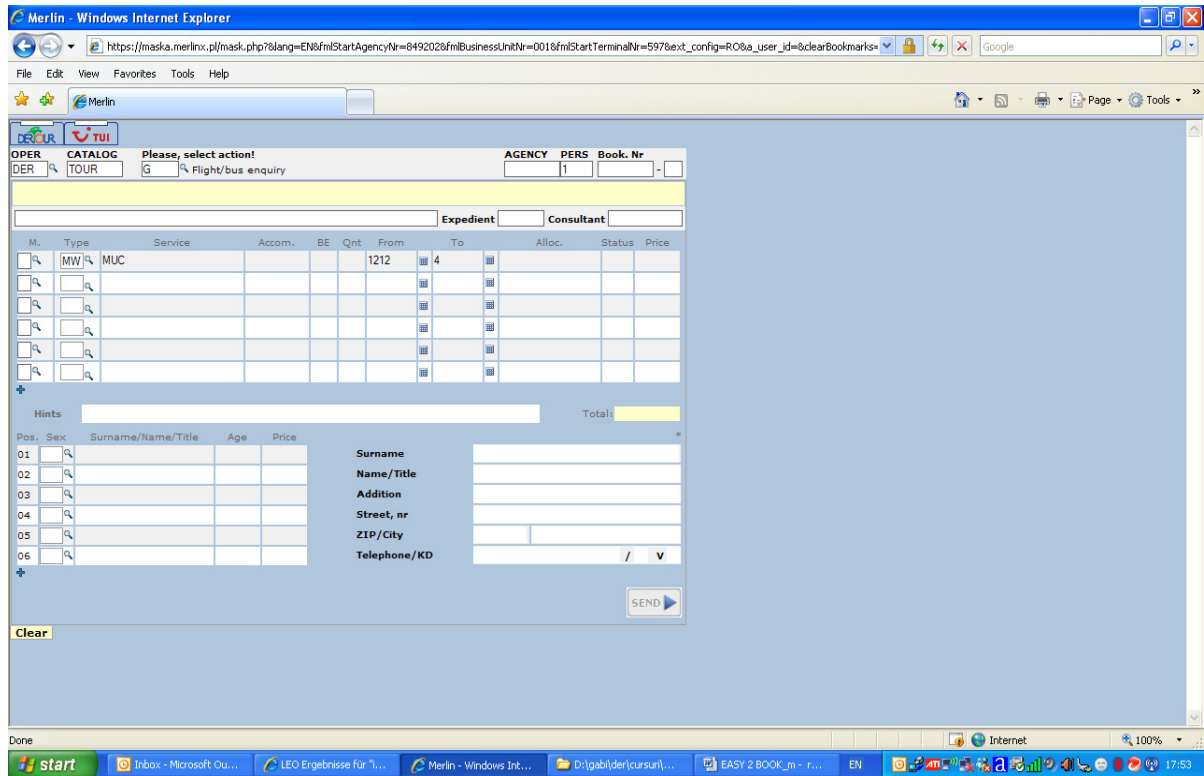

OPER: DER
CATALOG: TOUR
ACTION: G
PERS: 1 (intotdeauna 1 pers.)
TYPE: MW (*masini de inchiriat*)
 WM (*campere*)
 MOT (*Motociclete*)
SERVICE: Codul aviatic al localitatii unde se inchiriaza masina (*ex: MUC*)
 In cazul inchirierilor one-way se pune codul de unde se preia si
 cel de unde se preda masina
FROM / TO: Data de plecare / Data de intoarcere

!!! masina se inchiriaza pe minim 24ore; daca predarea se face fie si cu 1 ora mai tarziu decat ora preluarii, trebuie sa se rezerve 1 zi in plus de inchiriere;

Rent-a-car – Caracteristici

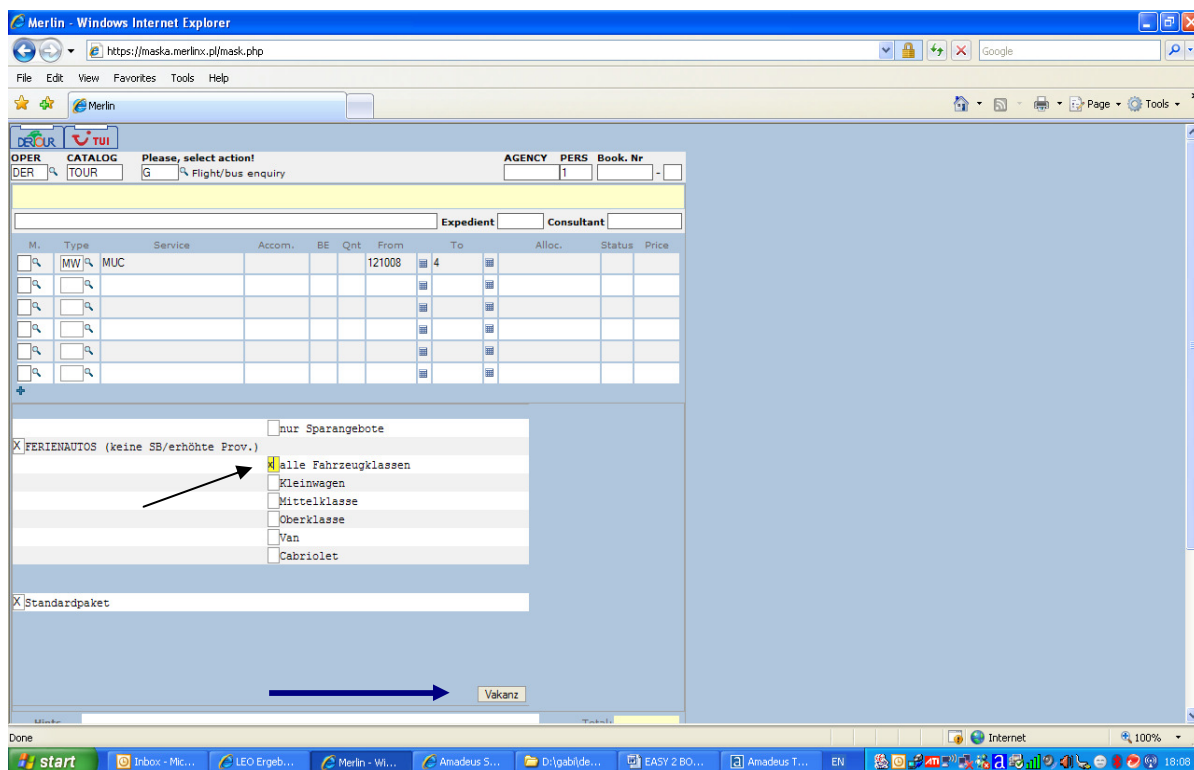

In aceasta masca se pot selecta anumite caracteristici in baza catorva filtre. In prima coloana (stanga sus) se pot selecta toti ofertantii (alle Anbieter), ofertele Dertour (cele din **catalogul Ferienautos**) sau ofertanti specifici (Alamo, Avis, Hertz...)

In a doua coloana (dreapta) se pot bifa ofertele economice (Sparangebote) si clasa masini dorita; alle Fahrzeugklassen (toate clasele), masini mici (Kleinwagen), masini de clasa mijlocie (Mittelklasse), clasa superioara (Oberklasse), camioneta (Van), masini de teren (Gelandewagen).

In ultima coloana se poate alege intre diferitele pachete (descrise in catalog). Complexitatea ofertei prezente in aceasta masca variaza de la destinatie la destinatie.

☺ **Avantaje catalog Ferienautos (terminatia MW):**

- **comision cedat 15%**
- **anulare cu pana la 24 h inainte de data preluarii fara penalizari**
- **asigurare full-casco**

→ de obicei de bifeaza alle Fahrzeugklassen si se merge mai departe cu **Vakanz**

Rent-a-car – Tipurile de masini

M.	Type	Service	Accom.	BE	Qty	From	To	Alloc.	Status	Price
<input type="checkbox"/>	MW	MUC				121008	4			
<input type="checkbox"/>										
<input type="checkbox"/>										
<input type="checkbox"/>										
<input type="checkbox"/>										
<input type="checkbox"/>										

gewählt für: DERTOUR Ferienautos, Standardpaket, alle Fahrzeugklassen
Mietpreis pro Fahrzeug für den Reisezeitraum. Weitere Infos zu Leistungs-
paketen und Zusatzausstattungen erhältlich über das Auswahlfeld 'INFO'

ANBIETER UN	FAHRZEUGBEISPIEL	PAKET KATALOG	S.	PREIS
<input checked="" type="checkbox"/> Hertz A	VW Fox, 3drs	Std.A DERTOUR Fer	27	164
<input type="checkbox"/> Hertz B	VW Polo, 3drs	Std.A DERTOUR Fer	27	168
<input type="checkbox"/> Avis A	VW Fox, 3drs, A/C	Std.A DERTOUR Fer	28	168
<input type="checkbox"/> Budget O	VW Fox, 3drs	Std.A DERTOUR Fer	26	172
<input type="checkbox"/> Budget A	Opel Corsa, 3drs	Std.A DERTOUR Fer	26	176
<input type="checkbox"/> Avis B	Opel Corsa, 3drs, A/C	Std.A DERTOUR Fer	28	180
<input type="checkbox"/> Budget B	Fiat Grande Punto, 3drs	Std.A DERTOUR Fer	26	192
<input type="checkbox"/> Hertz C	Ford Fusion, 3drs, A/C	Std.A DERTOUR Fer	27	192

Buttons: Stationen, Before, Info, Next

Masca va ofera urmatoarele informatii:

COMANDA / CAMPUL

EXPLICATII

Anbieter

= Ofertanti

Un

= Clasa masinii

Fahrzeugbeispiel

= Masina

Paket

= Pachet

Katalog

= Catalogul in care este prezenta oferta

S.

= pagina la care se gaseste oferta in catalog

Preis

= pretul total pentru toata perioada ceruta

Pentru a trece mai departe se bifeza 'Stationen' (locatiile de preluare / predare masina)

Rent-a-car - Locurile de ridicare / predare a masinii

Aceasta masca ofera posibilitatea alegerii locatiei de preluare si predare a masinii

In exemplul din masca aceasta masina:

se preia in Munchen Flughafen (Aeroport Franz Josef)

se preda in Munchen, Leopoldstr, 194

In final informatiile se preiau in masca bifand **MERLIN**; apoi cu **'BA'** la *Action* se tarifeaza si cu **'B'** se face rezervarea ferma (dupa introducerea numelui participantului);